



**THOMPSON HICKMAN  
MEMORIAL BUILDING  
ACCESSIBILITY STUDY**

**PROJECT ADDRESS**  
217 E Idaho St.  
Virginia City, MT 59755

**CLIENT**  
THOMPSON-HICKMAN LIBRARY  
Madison County Library  
P.O. Box 278  
Virginia City, MT 59755

**ARCHITECT**  
ARCHitecture trio Inc.  
2250 West 96th Street, Suite 210  
Indianapolis, IN 46260  
P.O. Box 34  
Virginia City, MT 59755  
Telephone: 317-917-9042

**PLANNING CONSULTANT**  
James Jarvis  
Telephone: 406-865-0299

**PRELIMINARY  
CONCEPT  
DRAWINGS**

COPYRIGHT NOTICE: THIS ARCHITECTURAL AND ENGINEERING DRAWING IS GIVEN IN CONFIDENCE AND SHALL BE USED ONLY PURSUANT TO THE AGREEMENT WITH ARCHITECTURE trio, INC. NO OTHER USE, DISSEMINATION OR DUPLICATION MAY BE MADE WITHOUT PRIOR WRITTEN CONSENT OF ARCHITECTURE trio, INC. ALL COMMON LAW RIGHTS OF COPYRIGHT AND OTHERWISE ARE HEREBY SPECIFICALLY RESERVED.

PROFESSIONAL SEAL

**ARCH  
itecture  
TRIO**  
architecture • interior design • historic preservation

DRAWN BY LRT, CAM  
REVISIONS

SHEET TITLE  
**AERIAL VIEW**

PROJECT NO:  
22011  
DATE:  
12-16-2022

SHEET NUMBER  
**1**

**AERIAL VIEW - THMB SITE**  
SCALE: NO SCALE

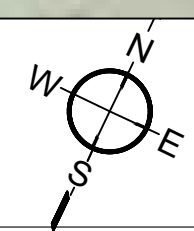

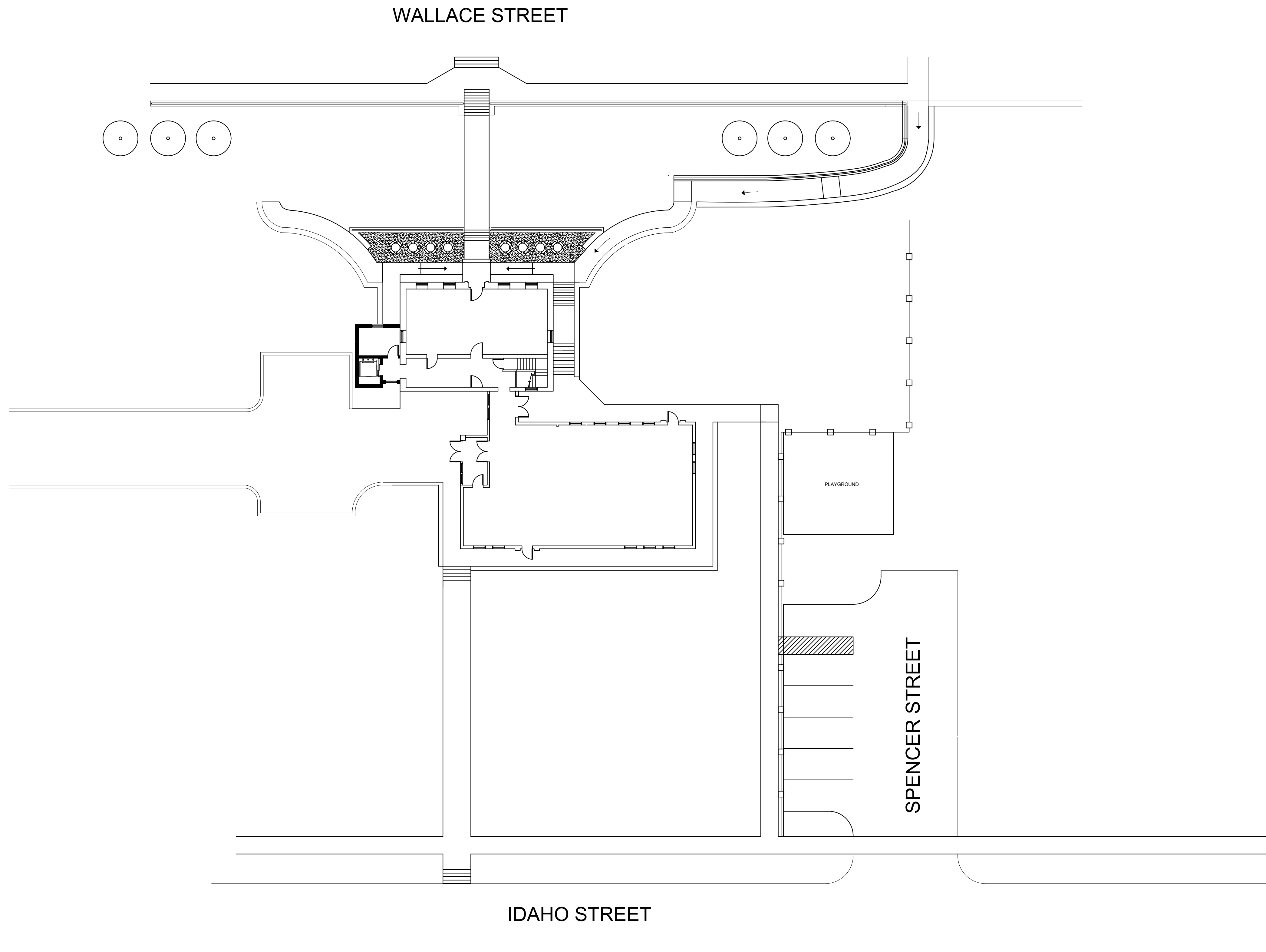

**THOMPSON HICKMAN  
MEMORIAL BUILDING  
ACCESSIBILITY STUDY**

**PROJECT ADDRESS**  
217 E Idaho St.  
Virginia City, MT 59755

**CLIENT**  
**THOMPSON-HICKMAN LIBRARY**  
Madison County Library  
P.O. Box 278  
Virginia City, MT 59755

**ARCHITECT**  
**ARCHitecture trio Inc.**  
2250 West 96th Street, Suite 210  
Indianapolis, IN 46260

P.O. Box 34  
Virginia City, MT 59755  
Telephone: 317-917-9042

**PLANNING CONSULTANT**  
**James Jarvis**  
Telephone: 406-865-0299

**PRELIMINARY  
CONCEPT  
DRAWINGS**

COPYRIGHT NOTICE: THIS ARCHITECTURAL AND  
ENGINEERING DRAWING IS GIVEN IN CONFIDENCE AND  
SHALL BE USED ONLY PURSUANT TO THE AGREEMENT  
WITH ARCHITECTURE trio, inc. NO OTHER USE,  
DISSEMINATION OR DUPLICATION MAY BE MADE WITHOUT  
PRIOR WRITTEN CONSENT OF ARCHITECTURE trio, inc.  
ALL COMMON LAW RIGHTS OF COPYRIGHT AND  
OTHERWISE ARE HEREBY SPECIFICALLY RESERVED.

PROFESSIONAL SEAL

**ARCH**  
itecture  
**TRIO**  
architecture • interior design • historic preservation

DRAWN BY LRT, CAM

REVISIONS

SHEET TITLE  
**COMBINED OPTIONS**

PROJECT NO:  
22011  
DATE:  
12-16-2022

SHEET NUMBER  
**2**

**COMBINED ACCESSIBILITY OPTIONS**  
SCALE: 1:200

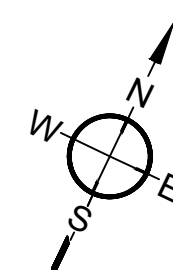



# WALLACE STREET

## THOMPSON HICKMAN MEMORIAL BUILDING ACCESSIBILITY STUDY

**PROJECT ADDRESS**  
217 E Idaho St.  
Virginia City, MT 59755

**CLIENT**  
THOMPSON-HICKMAN LIBRARY  
Madison County Library  
P.O. Box 278  
Virginia City, MT 59755

**ARCHITECT**  
ARCHitecture trio Inc.  
2250 West 96th Street, Suite 210  
Indianapolis, IN 46260  
P.O. Box 34  
Virginia City, MT 59755  
Telephone: 317-917-9042

**PLANNING CONSULTANT**  
James Jarvis  
Telephone: 406-865-0299

### PRELIMINARY CONCEPT DRAWINGS

COPYRIGHT NOTICE: THIS ARCHITECTURAL AND ENGINEERING DRAWING IS GIVEN IN CONFIDENCE AND SHALL BE USED ONLY PURSUANT TO THE AGREEMENT WITH ARCHITECTURE trio, inc. NO OTHER USE, DISSEMINATION OR DUPLICATION MAY BE MADE WITHOUT PRIOR WRITTEN CONSENT OF ARCHITECTURE trio, inc. ALL COMMON LAW RIGHTS OF COPYRIGHT AND OTHERWISE ARE HEREBY SPECIFICALLY RESERVED.

PROFESSIONAL SEAL

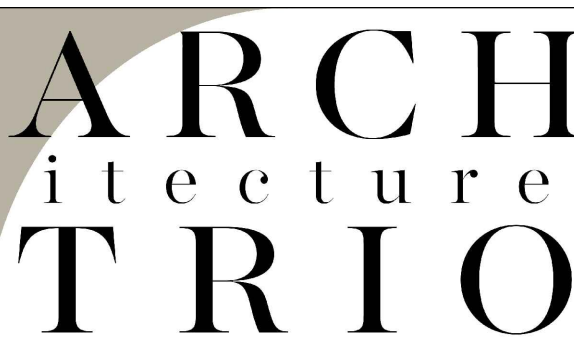

DRAWN BY: LRT, CAM  
REVISIONS:

SHEET TITLE  
**OPTION 1 - PROPOSED  
ACCESSIBLE RAMP**

PROJECT NO: 22011	SHEET NUMBER <b>3</b>
DATE: 12-16-2022	

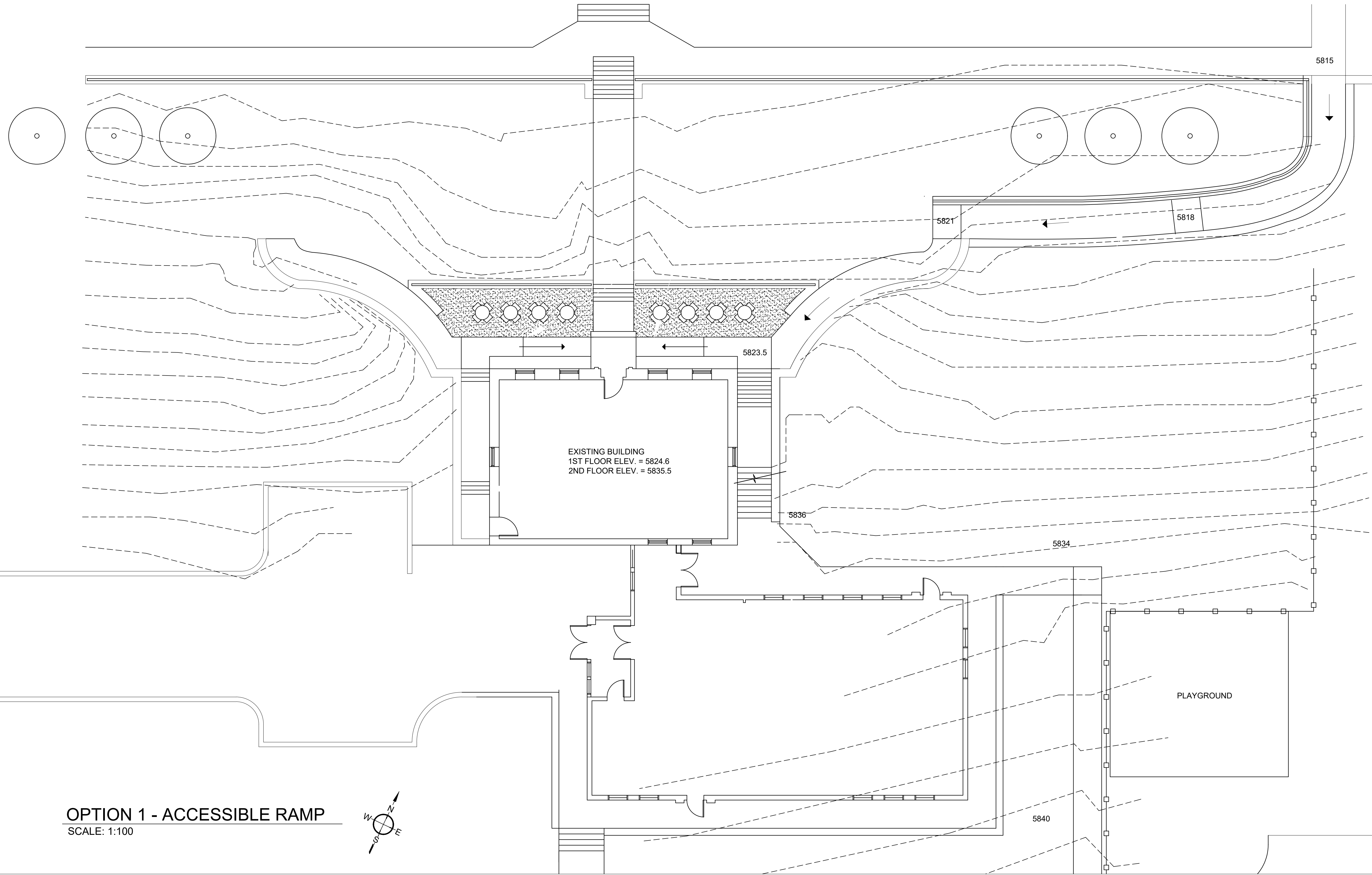

**OPTION 1 - ACCESSIBLE RAMP**  
SCALE: 1:100

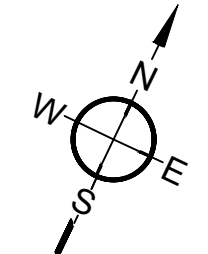

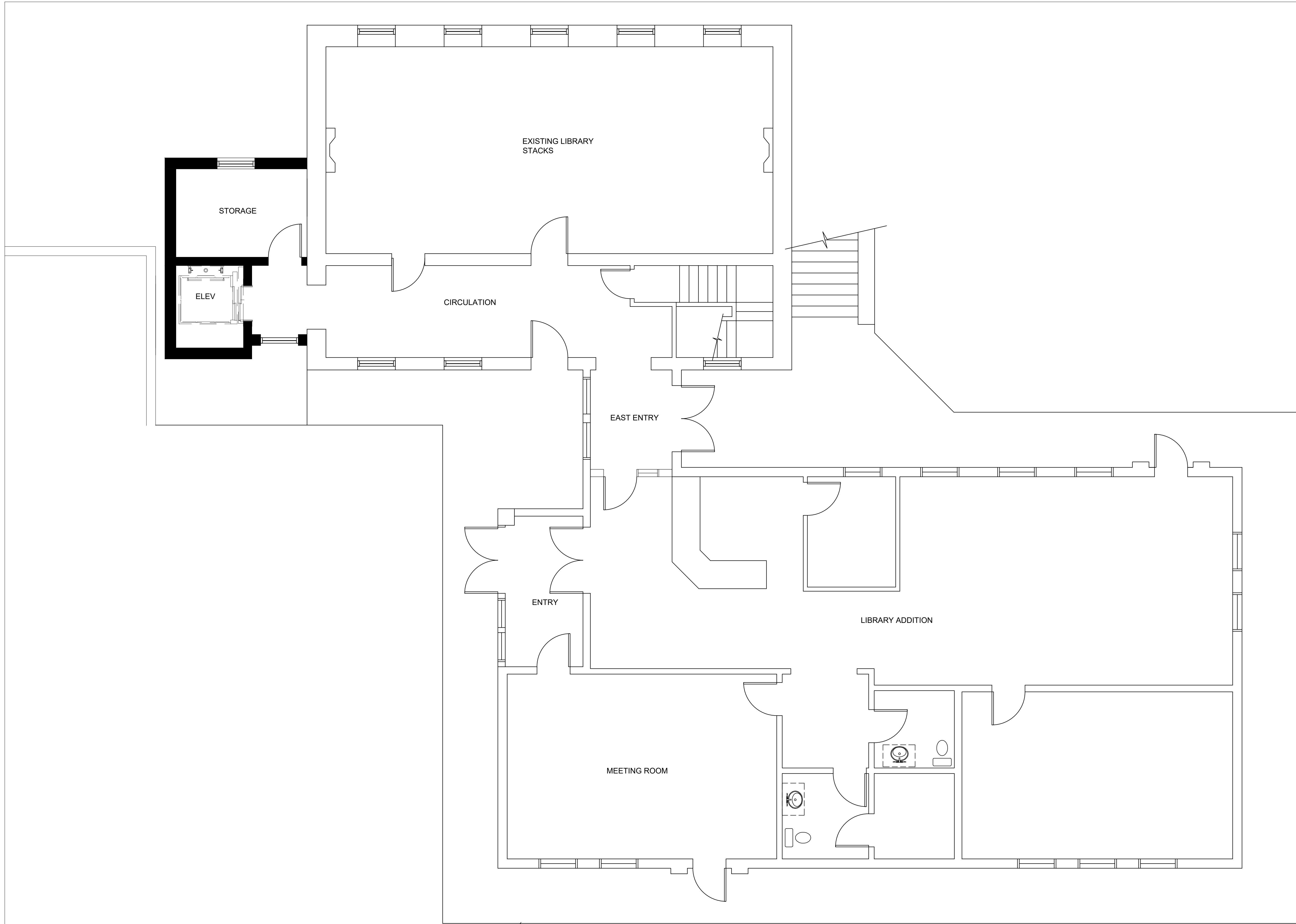

**THOMPSON HICKMAN  
MEMORIAL BUILDING  
ACCESSIBILITY STUDY**

**PROJECT ADDRESS**  
217 E Idaho St.  
Virginia City, MT 59755

**CLIENT**  
**THOMPSON-HICKMAN LIBRARY**  
Madison County Library  
P.O. Box 278  
Virginia City, MT 59755

**ARCHITECT**  
**ARCHitecture trio Inc.**  
2250 West 96th Street, Suite 210  
Indianapolis, IN 46260  
P.O. Box 34  
Virginia City, MT 59755  
Telephone: 317-917-9042

**PLANNING CONSULTANT**  
**James Jarvis**  
Telephone: 406-865-0299

**PRELIMINARY  
CONCEPT  
DRAWINGS**

COPYRIGHT NOTICE: THIS ARCHITECTURAL AND  
ENGINEERING DRAWING IS GIVEN IN CONFIDENCE AND  
SHALL BE USED ONLY PURSUANT TO THE AGREEMENT  
WITH ARCHitecture trio, inc. NO OTHER USE,  
DISSEMINATION OR DUPLICATION MAY BE MADE WITHOUT  
PRIOR WRITTEN CONSENT OF ARCHitecture trio, inc.  
ALL COMMON LAW RIGHTS OF COPYRIGHT AND  
OTHERWISE ARE HEREBY SPECIFICALLY RESERVED.

PROFESSIONAL SEAL

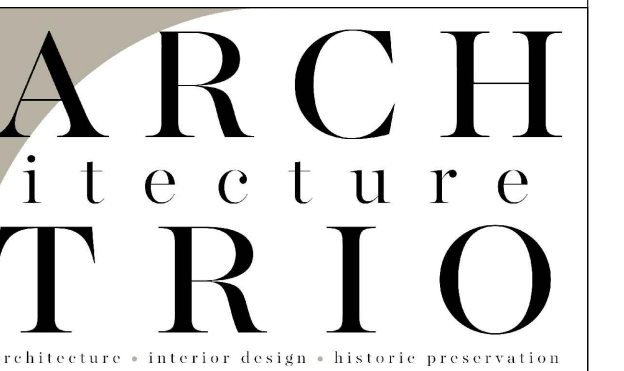

DRAWN BY LRT, CAM  
REVISIONS

**SHEET TITLE**  
**OPTION 2 - LIBRARY  
LEVEL FLOOR PLAN  
ELEVATOR ADDITION**

PROJECT NO: 22011	SHEET NUMBER <b>4</b>
DATE: 12-16-2022	

**OPTION 2 - ELEVATOR ADDITION, LIBRARY LEVEL**  
SCALE: 1/4"=1'-0"

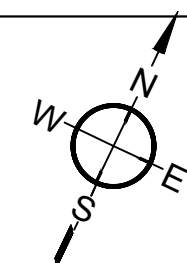

**THOMPSON HICKMAN  
MEMORIAL BUILDING  
ACCESSIBILITY STUDY**

**PROJECT ADDRESS**  
217 E Idaho St.  
Virginia City, MT 59755

**CLIENT**  
**THOMPSON-HICKMAN LIBRARY**  
Madison County Library  
P.O. Box 278  
Virginia City, MT 59755

**ARCHITECT**  
**ARCHitecture trio Inc.**  
2250 West 96th Street, Suite 210  
Indianapolis, IN 46260

P.O. Box 34  
Virginia City, MT 59755  
Telephone: 317-917-9042

**PLANNING CONSULTANT**  
James Jarvis  
Telephone: 406-865-0299

**PRELIMINARY  
CONCEPT  
DRAWINGS**

COPYRIGHT NOTICE: THIS ARCHITECTURAL AND  
ENGINEERING DRAWING IS GIVEN IN CONFIDENCE AND  
SHALL BE USED ONLY PURSUANT TO THE AGREEMENT  
WITH ARCHitecture trio, inc. NO OTHER USE,  
DISSEMINATION OR DUPLICATION MAY BE MADE WITHOUT  
PRIOR WRITTEN CONSENT OF ARCHitecture trio, inc.  
ALL COMMON LAW RIGHTS OF COPYRIGHT AND  
OTHERWISE ARE HEREBY SPECIFICALLY RESERVED.

PROFESSIONAL SEAL

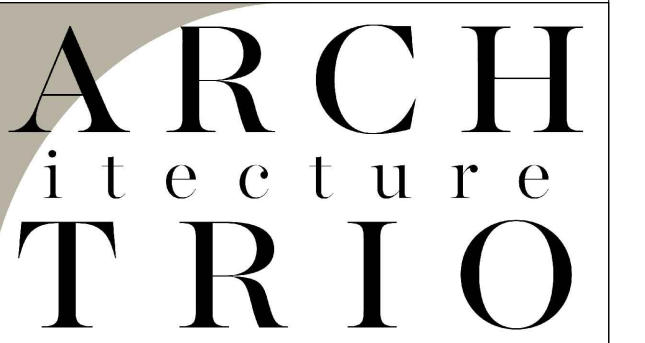

DRAWN BY LRT, CAM

REVISIONS

SHEET TITLE

**OPTION 2 - MUSEUM  
LEVEL FLOOR PLAN  
ELEVATOR ADDITION**

PROJECT NO:  
22011

DATE:  
12-16-2022

SHEET NUMBER

**5**

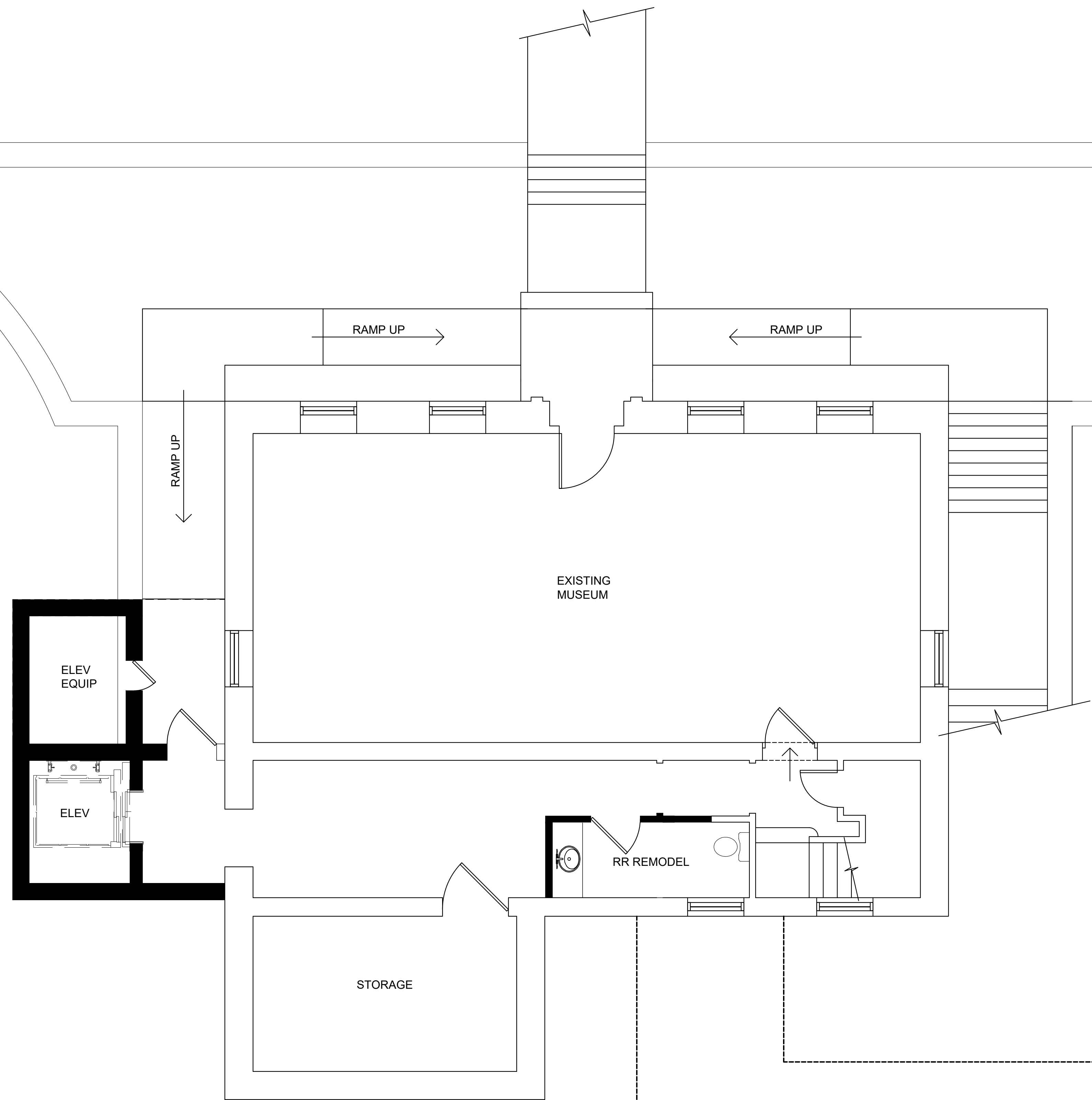

**OPTION 2 - ELEVATOR ADDITION, MUSEUM LEVEL**  
SCALE: 1/4"=1'-0"

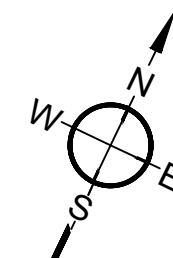



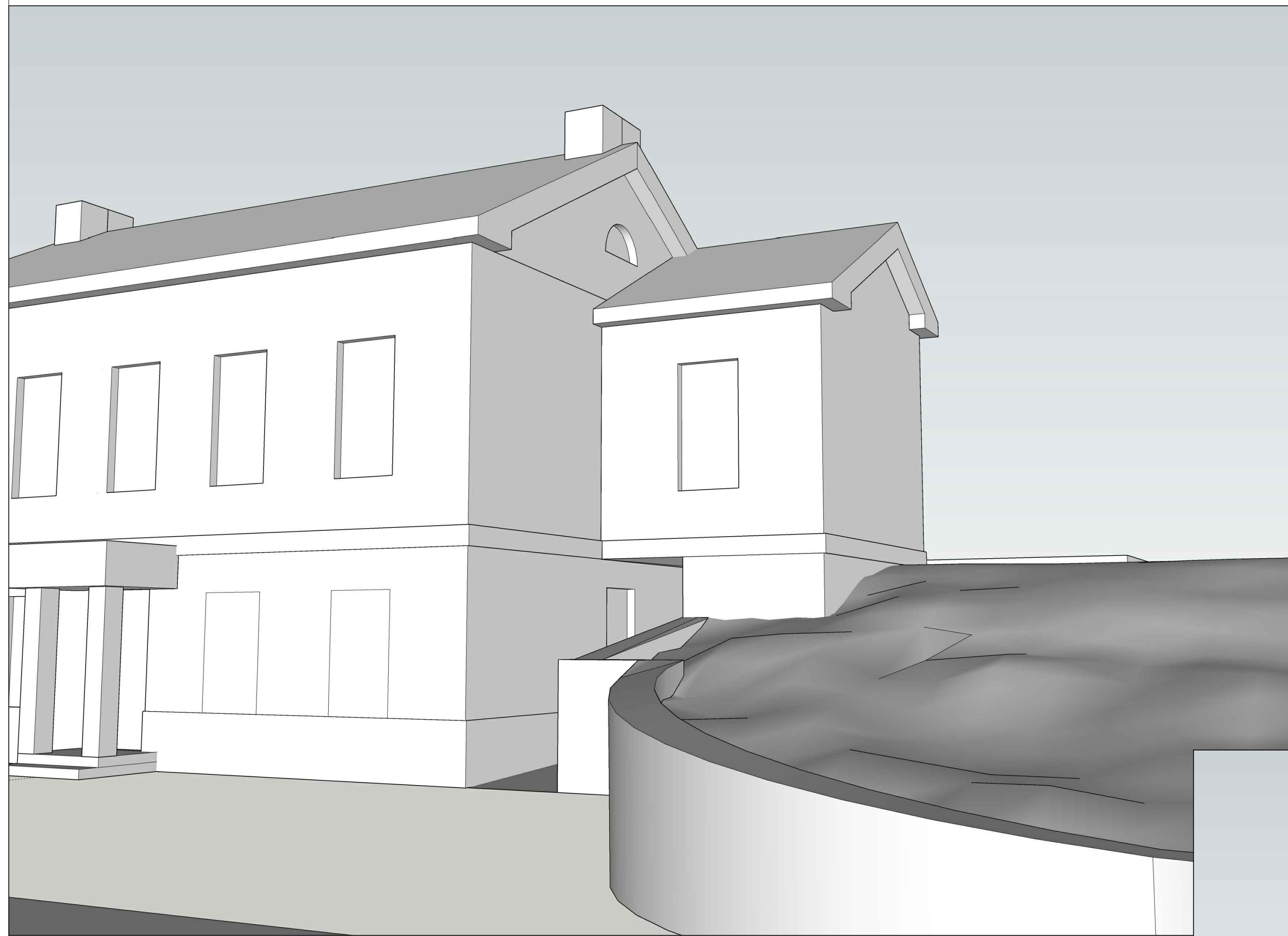

VIEW LOOKING SOUTH

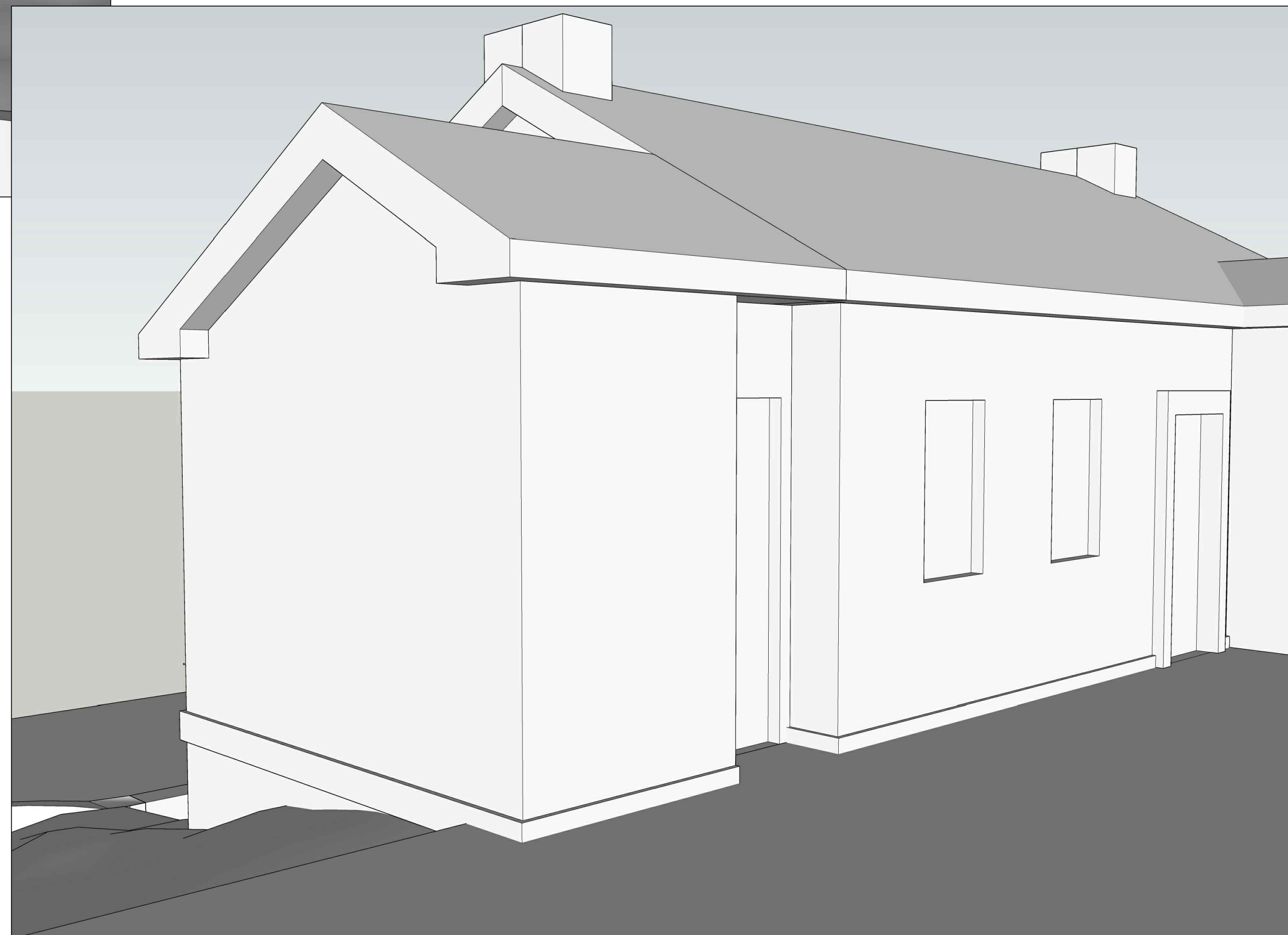

VIEW LOOKING NORTH EAST

**ELEVATOR PERSPECTIVE VIEWS**  
NO SCALE

**THOMPSON HICKMAN  
MEMORIAL BUILDING  
ACCESSIBILITY STUDY**

**PROJECT ADDRESS**  
217 E Idaho St.  
Virginia City, MT 59755

**CLIENT**  
**THOMPSON-HICKMAN LIBRARY**  
Madison County Library  
P.O. Box 278  
Virginia City, MT 59755

**ARCHITECT**  
**ARCHitecture trio Inc.**  
2250 West 96th Street, Suite 210  
Indianapolis, IN 46260

P.O. Box 34  
Virginia City, MT 59755  
Telephone: 317-917-9042

**PLANNING CONSULTANT**  
**James Jarvis**  
Telephone: 406-865-0299

**PRELIMINARY  
CONCEPT  
DRAWINGS**

COPYRIGHT NOTICE: THIS ARCHITECTURAL AND  
ENGINEERING DRAWING IS GIVEN IN CONFIDENCE AND  
SHALL BE USED ONLY PURSUANT TO THE AGREEMENT  
WITH ARCHitecture trio, inc. NO OTHER USE,  
DISSEMINATION OR DUPLICATION MAY BE MADE WITHOUT  
PRIOR WRITTEN CONSENT OF ARCHitecture trio, inc.  
ALL COMMON LAW RIGHTS OF COPYRIGHT AND  
OTHERWISE ARE HEREBY SPECIFICALLY RESERVED.

PROFESSIONAL SEAL

**ARCH  
itecture  
TRIO**  
architecture • interior design • historic preservation

**DRAWN BY** LRT, CAM  
**REVISIONS**

**SHEET TITLE**  
**OPTION 2 - ELEVATOR  
ADDITION  
PERSPECTIVES**

**PROJECT NO:**  
22011  
**DATE:**  
12-16-2022

**SHEET NUMBER**  
**6**

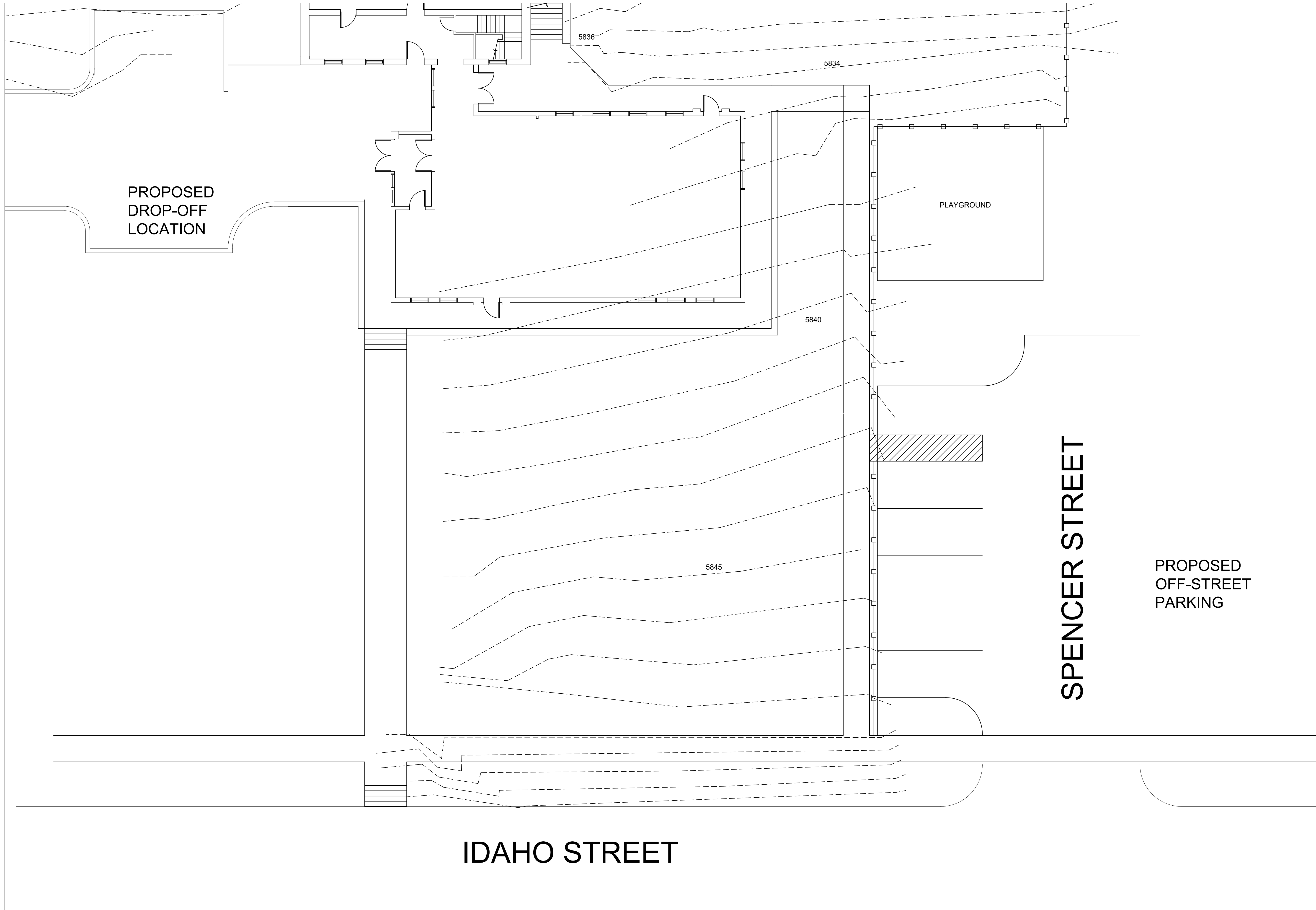

**THOMPSON HICKMAN  
MEMORIAL BUILDING  
ACCESSIBILITY STUDY**

**PROJECT ADDRESS**  
217 E Idaho St.  
Virginia City, MT 59755

**CLIENT**  
**THOMPSON-HICKMAN LIBRARY**  
Madison County Library  
P.O. Box 278  
Virginia City, MT 59755

**ARCHITECT**  
**ARCHitecture trio Inc.**  
2250 West 96th Street, Suite 210  
Indianapolis, IN 46260

P.O. Box 34  
Virginia City, MT 59755  
Telephone: 317-917-9042

**PLANNING CONSULTANT**  
**James Jarvis**  
Telephone: 406-865-0299

**PRELIMINARY  
CONCEPT  
DRAWINGS**

COPYRIGHT NOTICE: THIS ARCHITECTURAL AND  
ENGINEERING DRAWING IS GIVEN IN CONFIDENCE AND  
SHALL BE USED ONLY PURSUANT TO THE AGREEMENT  
WITH ARCHITECTURE trio, inc. NO OTHER USE,  
DISSEMINATION OR DUPLICATION MAY BE MADE WITHOUT  
PRIOR WRITTEN CONSENT OF ARCHITECTURE trio, inc.  
ALL COMMON LAW RIGHTS OF COPYRIGHT AND  
OTHERWISE ARE HEREBY SPECIFICALLY RESERVED.

PROFESSIONAL SEAL

**PROPOSED  
OFF-STREET  
PARKING**

**ARCH  
itecture  
TRIO**  
architecture • interior design • historic preservation

**DRAWN BY** LRT, CAM  
**REVISIONS**

**SHEET TITLE**  
**OPTION 3 - OFF-STREET  
PARKING**

**PROJECT NO:**  
22011  
**DATE:**  
12-16-2022

**SHEET NUMBER**  
**7**

**OFF-STREET PARKING AND DROP-OFF**  
SCALE: 1:100

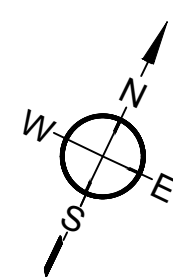

**IDAHO STREET**

**SPENCER STREET**

**PROPOSED  
DROP-OFF  
LOCATION**

PLAYGROUND

5845

5840

5834

5836